



KING'S HARBOUR MASTER CLYDE

LNTM No 05/24

GARELOCH - WRECK OF UNIDENTIFIED YACHT

Notice

1. Mariners are advised that following a recent hydrographic survey, the wreck of an unidentified yacht has been found.
2. The wreck is located at Garelochhead in position 56 04.644N, 004 50.139W with a Least Depth of 0.99m relevant to Chart Datum (CD)
3. Please see below British Admiralty Chart extract: -

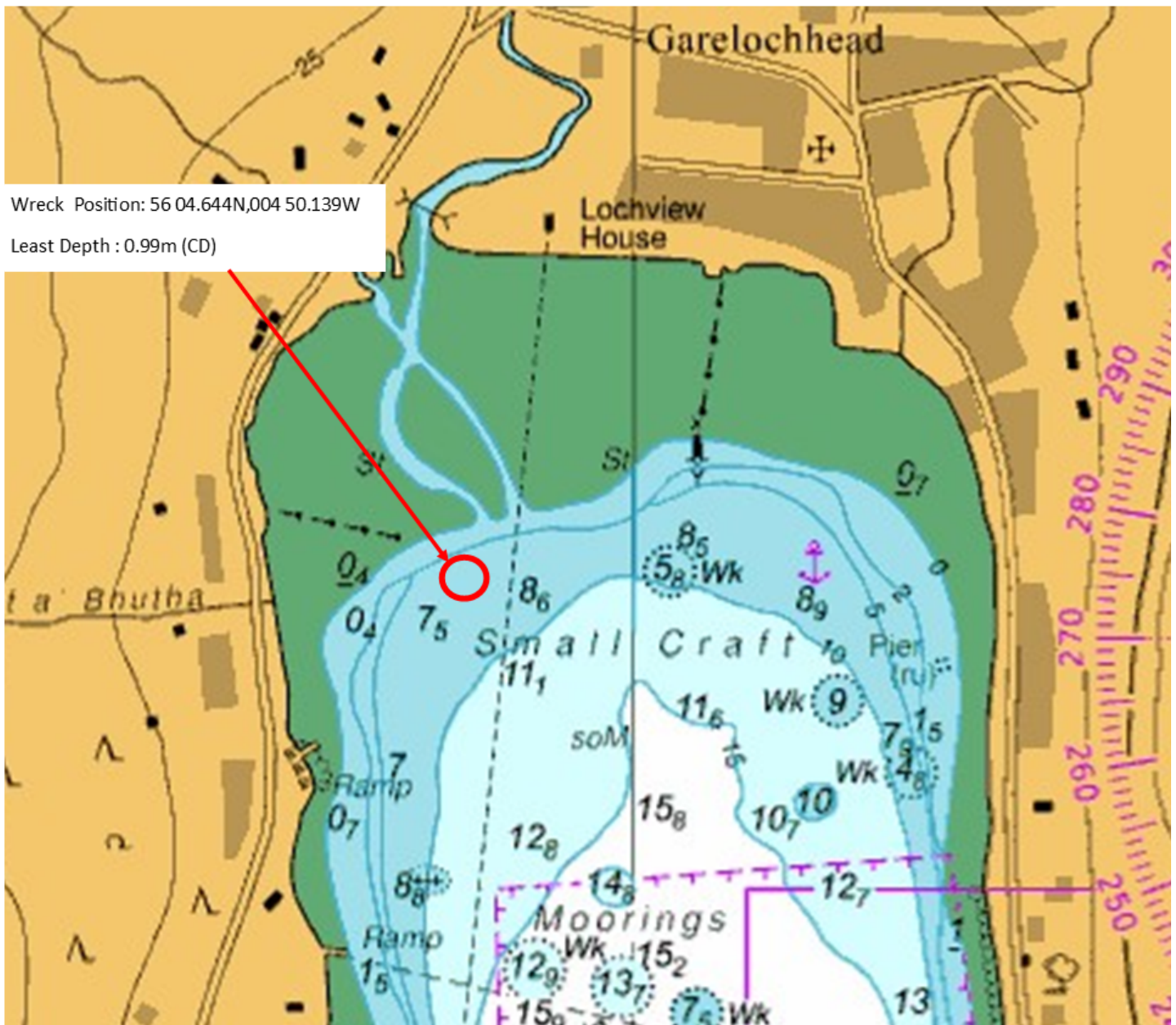

4. Mariners are advised to navigate with caution in this area.
5. The details of this wreck are currently being submitted to the United Kingdom Hydrographic Office (UKHO) to update the British Admiralty Chart.
6. Further information can be obtained from KHM Clyde Harbour Control on VHF Ch 73 or 01436 674321 (Opt.1, Ext. 3555)
7. Next LNTM 06/24.

8. The following KHM Clyde Local Notices to Mariners remain in force at the time of publication: 01/24, 02/24, 03/24, 04/24, 05/24.

Monday 01 Jan 2024

Ian White
King's Harbour Master Clyde